

Carnival of Venice

Italian Folk Song
arr Martin Frewer 1992

V.S.

Carnival of Venice

Italian Folk Song
arr Martin Frewer 1992

8

15

21

26

32

37

43

50

57

62

3. fiðla
víóla

Carnival of Venice

Italian Folk Song
arr Martin Frewer 1992

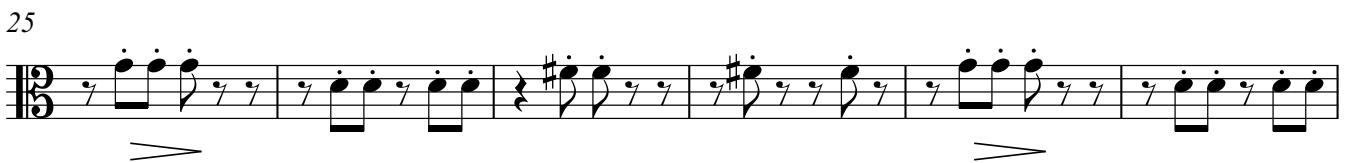
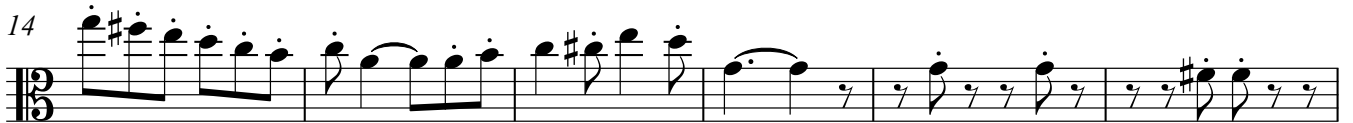

50

55

60

63

3. fiðla
víóla

Carnival of Venice

Italian Folk Song
arr Martin Frewer 1992

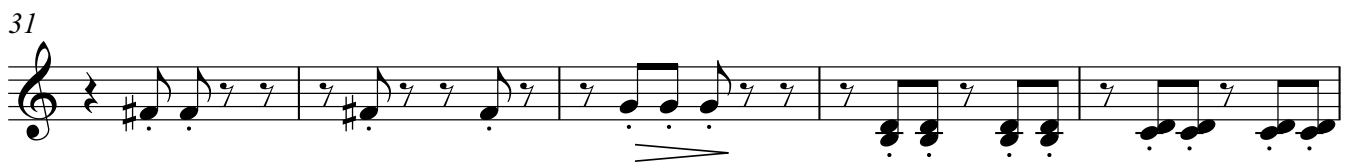
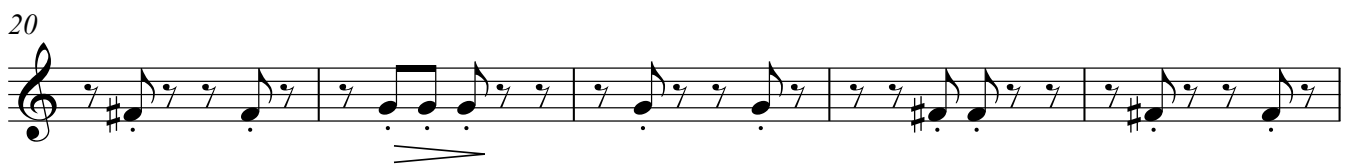
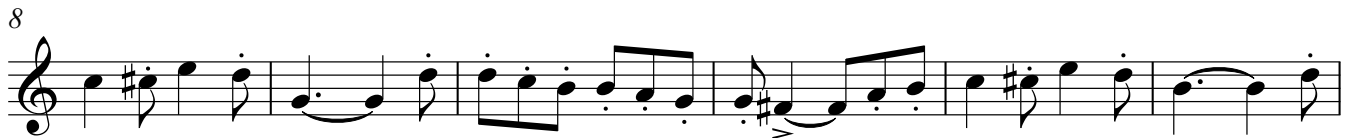

50

55

60

63

selló

Carnival of Venice

Italian Folk Song
arr Martin Frewer 1992

8

15

22

28

35

42

49

56

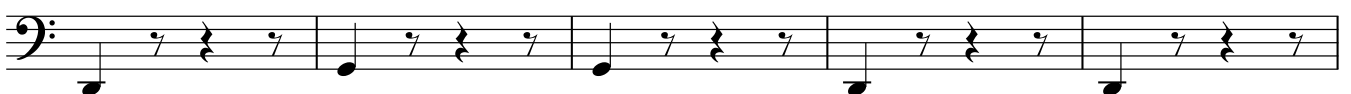

61

