

# Sofðu unga ástin mín

Icelandic Folk Song / Íslenskt Þjóðlag  
(MF 96/05)

1. fíðla *mp*

2. fíðla *mf*

víola

selló *mp*

k. bass *mp*

*pp*

*pp*

*p*

*pp*

*pp*

5

10

15

19

23

27

31

34

1.fíðla

# Sofðu unga ástin mín

Icelandic Folk Song / Íslenskt Þjóðlag  
(MF 96/05)

2. fiðla

# Sofðu unga ástin mín

Icelandic Folk Song / Íslenskt Þjóðlag  
(MF 96/05)

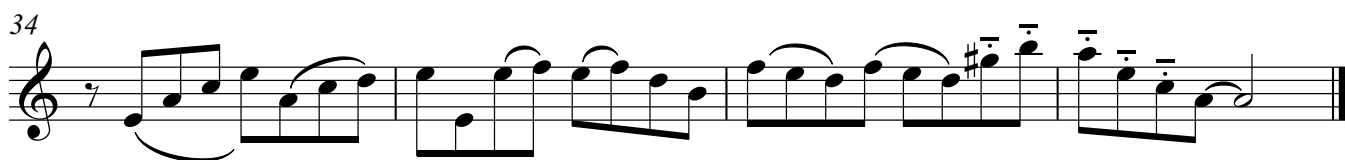
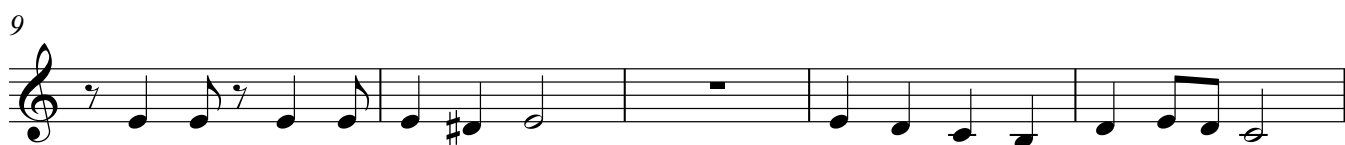

víola

# Sofðu unga ástin mín

Icelandic Folk Song / Íslenskt Þjóðlag  
(MF 96/05)

2

*p*

7

12

*mp*

17

21

25

29

32

35

selló

# Sofðu unga ástin mín

Icelandic Folk Song / Íslenskt Þjóðlag  
(MF 96/05)

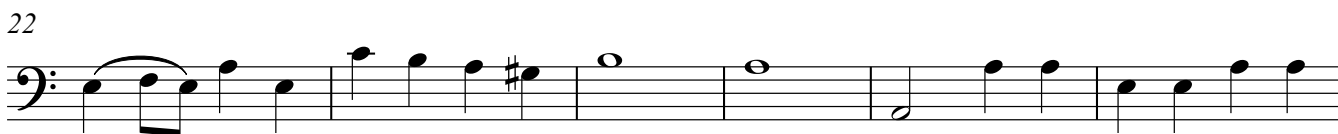
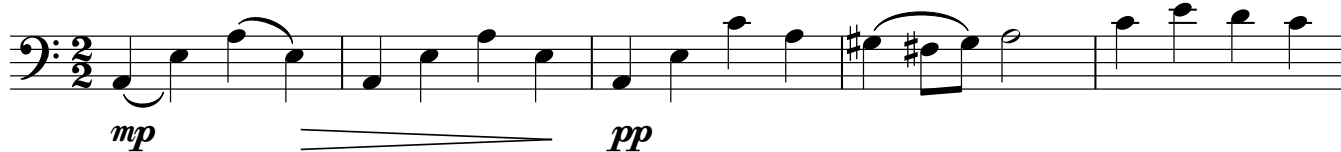

k.bass

# Sofðu unga ástin mín

Icelandic Folk Song / Íslenskt Þjóðlag  
(MF 96/05)
