

# Harvest Festival: III - Dance

Martin Frewer  
2015

## Rumba (Þjóðlag Th. Laub)

♩ = 56

11

14

$\text{♩} = 76$   
17 **Fast Waltz (Frisakvæði)**

26

34

6 6

41

3 3

47

3 3 3 3 3 3

53

3/4

61

68

75

**Conga**

82  $\text{♩} = 104$  (Krummi krunkur úti)

87

92

98

103

108

113

117

121

126

129

# Harvest Festival: III - Dance

Martin Frewer  
2015

## Rumba (Þjóðlag Th. Laub)

♩ = 56

## Fast Waltz (Frisakvæði)

♩ = 76

66

72

77

Conga (Krummi krunkur úti)

82

♩ = 104

14

98

104

110

115

119

123

128

# Harvest Festival: III - Dance

2. fiðla

Rumba (Þjóðlag Th. Laub)

Martin Frewer

2015

$\text{♩} = 56$

Fast Waltz (Frísakvæði)

V.S.

64

72

77

Conga (Krummi krunkur úti)

82

$\text{♩} = 104$

15

101

106

111

116

121

126

129

72

77

**Conga**

(Krummi krunkur úti)

82

$\text{♩} = 104$

86

90

94

98

103

107

112

116

121

125

129

*ff*

## Harvest Festival: III - Dance

## Rumba (Þjóðlag Th. Laub)

Martin Frewer  
2015

♩ = 56

5

10

14

The Rumba section consists of four staves of music in bass clef with a key signature of one sharp (F#). The tempo is marked as ♩ = 56. The first staff begins with a piano (p) dynamic marking. The music features a mix of eighth and quarter notes with rests, and a triplet of eighth notes in the second staff. The piece concludes with a 3/4 time signature change at the end of the fourth staff.

## Fast Waltz (Frísakvæði)

17 ♩. = 76

23

29

36

43

51

58

The Fast Waltz section consists of eight staves of music in bass clef with a key signature of one sharp (F#). The tempo is marked as ♩. = 76. The music is primarily composed of quarter notes with rests, with some eighth notes and a triplet of eighth notes. The time signature changes from 3/4 to 5/8 and back to 3/4 several times throughout the piece.

65

72

78

Conga

82 ♩ = 104

(Krummi krunkur úti)

15

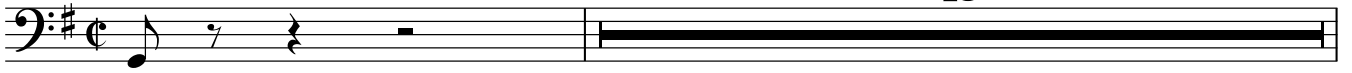

98

103

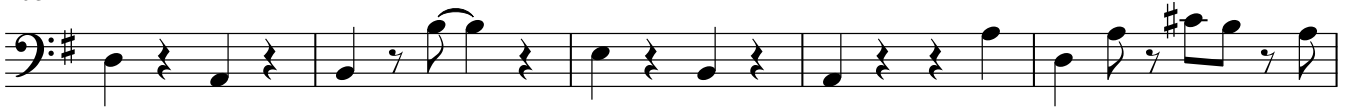

108

113

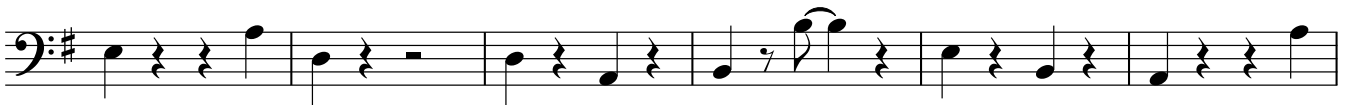

119

124

128

