

Með gleðiraust og helgum hljóðm

Íslenskt Þjóðlag / Icelandic Folksong
úts/arr Martin Frewer 2018

1. fiðla

2. fiðla

víóla

selló

4

8

11

14

18

22

5

p

mf

26

29

32

34

Með gleðiraust og helgum hljóm

1. fiðla

Íslenskt Þjóðlag / Icelandic Folksong
úts/arr Martin Frewer 2018

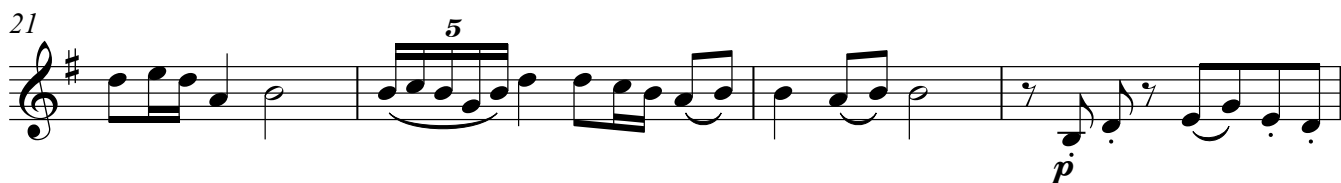
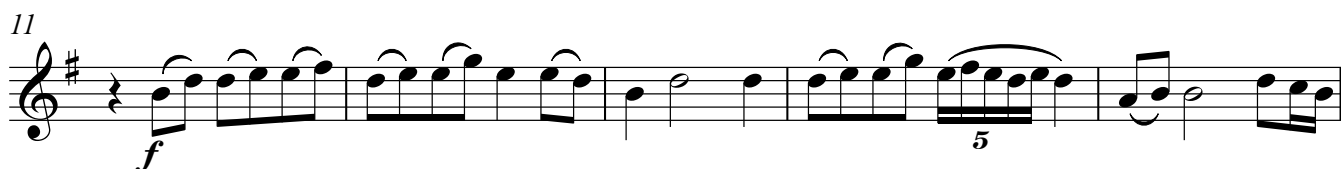

Með gleðiraust og helgum hljóm

2. fiðla

Íslenskt Þjóðlag / Icelandic Folksong
úts/arr Martin Frewer 2018

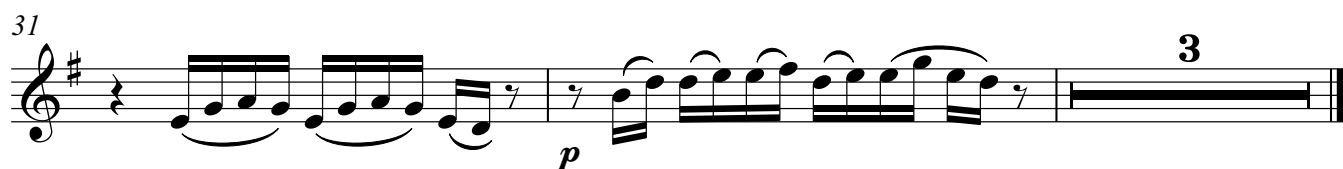
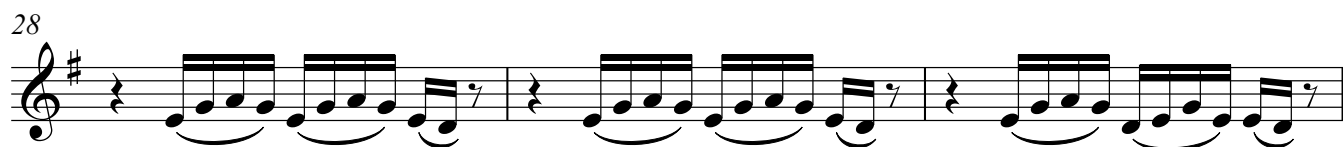
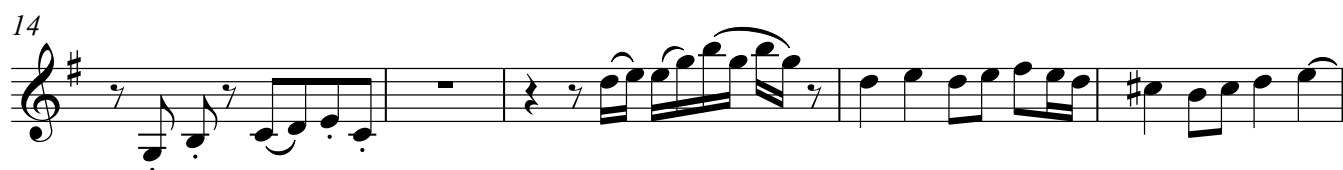

Með gleðiraust og helgum hljóm

víola

Íslenskt Þjóðlag / Icelandic Folksong
úts/arr Martin Frewer 2018

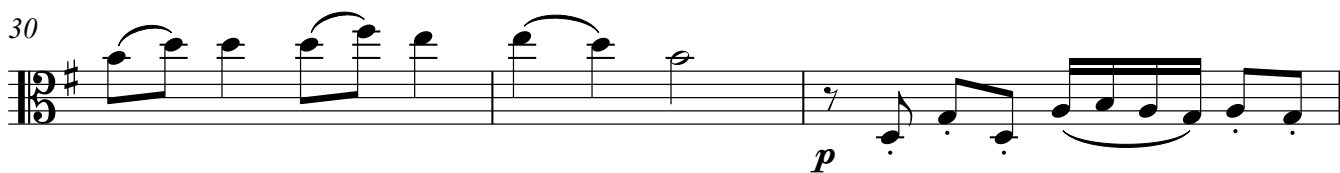
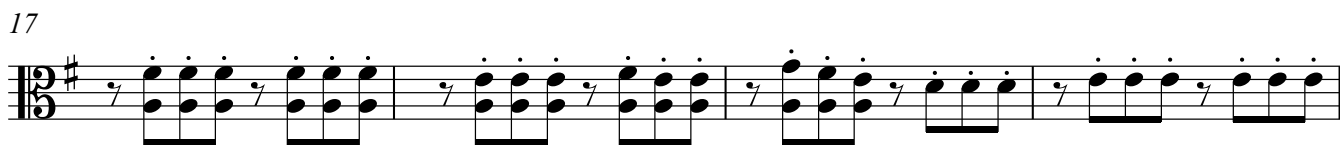
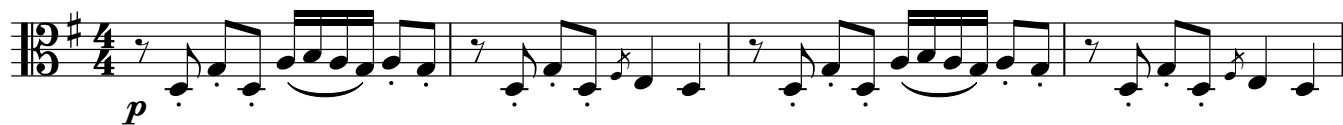

selló

Með gleðiraust og helgum hljóm

Íslenskt Þjóðlag / Icelandic Folksong
úts/arr Martin Frewer 2018

7

12

18

24

29

32

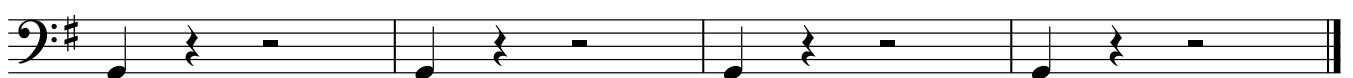

pp

CC BY-NC-ND 4.0