

# Harvest Festival

by

Martin Frewer 2015

I - Clear Skies & Aurora

II - Birds Feast

III - Dance

IV - Csardas

# I - Clear Skies & Aurora

Martin Frewer  
2015

$\text{♩} = 108$

Ísafjörður - Grotta

The score is arranged in three systems, each containing parts for Flute (Fl.), Viola (Vla.), and Piano (Pno.).

17

Fl.

Vla.

Pno.

*pp*

*pizz*

19

Fl.

Vla.

Pno.

*Ped.* \* *Ped.* \*

*arco*

(4)

21

Fl.

Vla.

Pno.

*Ped.* \* *Ped.* \*

*pizz*

23

Fl.

Vla.

Pno.

*Ped.* \* *Ped.* \*

*arco*

1

*Ped.* \* *Ped.* \*

25

Fl. Vla. Pno.

Ped. \* Ped. \*

27

Fl. Vla. Pno.

Ped. \* Ped. \*

29

Fl. Vla. Pno.

Ped. \* Ped. \*

33

Fl. Vla. Pno.

37

Fl.

Vla.

Pno.

*pp*

41

Fl.

Vla.

Pno.

*mf*

arco

Ped. \*

45

Fl.

Vla.

Pno.

Ped. \*

49

Fl.

Vla.

Pno.

*poco a poco acc*

Ped. \*

Ped. \*

Ped. \*

Ped. \*

Ped. \*

*piu mosso*

53

Fl.

Vla.

Pno.

Ped. \* Ped. \* Ped. \* Ped. \*

57

Fl.

Vla.

Pno.

Ped. \* Ped. \* Ped. \* Ped. \*

61

Fl.

Vla.

Pno.

Ped. \*

65

*Tempo Primo*

Fl.

Vla.

Pno.

72

Fl.

Vla.

Pno.

78

Fl.

Vla.

Pno.

83

Fl.

Vla.

Pno.

86

Fl.

Vla.

Pno.

# II - Birds Feast

Martin Frewer

Flute  $\text{♩} = 60$   
*p*  
3

Viola  
*p pizz*  
3

Piano  
*pp*  
8va  
*tr*  
3

4  
Fl.  
6

Vla.  
3

Pno.  
*p*  
3  
*sim 3*  
3  
Ped. \* Ped. \* Ped. \*

8  
Fl.  
6  
*mp*

Vla.  
arco  
3

Pno.  
3  
3  
3  
3  
5

12  
Fl.  
6  
Ped. \* Ped. \* Ped. \* Ped.

Vla.  
3  
3  
3  
6  
3

Pno.  
3  
5  
3  
3  
3  
3  
3  
3  
3

- Measures 16-20:** The Flute part is silent. The Viola and Piano parts feature triplet patterns. The Piano part includes a *Ped.* marking.

This musical score page contains two systems of music for Flute (Fl.), Viola (Vla.), and Piano (Pno.).

# III - Dance

## Rumba (Þjóðlag Th. Laub)

$\text{♩} = 56$

15

Fl.

Vla.

Pno.

18

Fl.

Vla.

Pno.

21

Fl.

Vla.

Pno.

24

Fl.

Vla.

Pno.

26

Fl.

Vla.

Pno.

$\text{♩} = 76$

29 Fast Waltz (Frísakvæði)

Fl. 

Vla. 

Pno. *mf* *mp* 

Fl. 

Vla. 

Pno. *p* *mf* 

Fl. 

Vla. 

Pno. 

Fl. 

Vla. 

Pno. 

Fl. 

Vla. 

Pno. 

63

Fl.

Vla.

Pno.

70

Fl.

Vla.

Pno.

77

Fl.

Vla.

Pno.

85

Fl.

Vla.

Pno.

89

Fl.

Vla.

Pno.

Conga

94  $\text{♩} = 96$  (Krummi krunkur úti)

Fl.

Vla.

Pno.

99

Fl.

Vla.

Pno.

104

Fl.

Vla.

Pno.

107

Fl.

Vla.

Pno.

110

Fl.

Vla.

Pno.

115

Fl.

Vla.

Pno.

120

Fl.

Vla.

Pno.

125

Fl.

Vla.

Pno.

129

Fl.

Vla.

Pno.

3 3 3 3 3 3 3

133

Fl.

Vla.

Pno.

3 3 3 3

138

Fl.

Vla.

Pno.

3 3

141

Fl.

Vla.

Pno.

# IV - Csardas

## Fjarðarsardas

Martin Frewer

2007/Trio 2015

Flute

Viola

Piano

$\text{♩} = 88$

*p*

*p*

4

Fl.

Vla.

Pno.

*p*

*p*

7

Fl. arco

Vla.

Pno.

*p*

10

Fl.

Vla.

Pno.

*pp*

3

3

3

3

14

Fl.

Vla.

Pno.

*p*

*piu f*

18

Fl.

Vla.

Pno.

21

Fl.

Vla.

Pno.

*mf*

3

*p*

24

Fl.

Vla.

Pno.

*cresc*

*p*

27

Fl.

Vla.

Pno.

*pp*

*pp*

30

Fl.

Vla.

Pno.

*p*

32

Fl.

Vla.

Pno.

♩ = 120  
**Allegro**

34

Fl.

Vla.

Pno.

*mf*

37

Fl.

Vla.

Pno.

*pp*

40

Fl.

Vla.

Pno.

42

**Piu allegro**

Fl.

Vla.

Pno.

*f*

45

Fl. 

Vla. 

Pno. 

48

Fl. 

Vla. 

Pno. 

50

Fl. 

Vla. 

Pno. 

53

Fl. 

Vla. 

Pno. 

56

Fl.

Vla.

Pno.

*cresc.*

58

Fl.

Vla.

Pno.

*cresc.*

*acc al fine*

*p*

60

Fl.

Vla.

Pno.

62

Fl.

Vla.

Pno.

*mf*

64

Fl.

Vla.

Pno.

*cresc*

66

Fl.

Vla.

Pno.

*cresc*

*cresc*

68

Fl.

Vla.

Pno.

*ff*

*ff*

*ff*

70

Fl.

Vla.

Pno.

*ff*

*ff*

# I - Clear Skies & Aurora

Ísafjörður - Grotta

Martin Frewer  
2015

♩ = 108  
2

7

12

15

18

*pp*

19

21

23

25

27

28

29

2

3

Flute

37

44

*poco a poco acc*

50

*piu mosso*

53

59

*Tempo Primo*

65

74

81

83

86

Flute

21 *p* 6 6 6

22 *mf* 6 6 6 3

25 3 3 3

28 3 3 6 3

31 3 3 3 3

35 3 5

41 3 5

44

# III - Dance

## Rumba (Þjóðlag Th. Laub)

Martin Frewer  
2015

$\text{♩} = 56$

5

10

15

20

24

26

$\text{♩} = 76$

## Fast Waltz (Frísakvæði)

29

11

46

*p* *mf*

52

58

63

71 **11**

87

**Conga** (Krummi krunkur úti)

♩ = 96

94 **14**

110

116

122

127

131

135

140

Flute

# IV - Csardas

## Fjarðarsardas

Martin Frewer  
2007/Trio 2015

♩ = 88

4 arco

8

pp 3 3

13

3 p

18

21

mf 3

24

3 pp

30

3 3 3

32

34 Allegro ♩ = 120

tr

tr

38

tr

tr

43 **Piu allegro**

# I - Clear Skies & Aurora

Ísafjörður - Grotta

Martin Frewer

2015

♩ = 108

2

Viola

32 pizz

Viola

# II - Birds Feast

Martin Frewer

*pizz*  $\text{♩} = 60$

*p* 3 3 3 3 3

5 *arco* 4 3 3 3 3

13 3 3 6 3

18 3 *mp* *tr* *sul G*

25 *tr* *sul C* *sul G* *e gliss* 3 3 *tr* *sul G* *tr* *sul C*

30

33 3 3 3

39 6

43

# III - Dance

## Rumba (Þjóðlag Th. Laub)

Martin Frewer  
2015

$\text{♩} = 56$

*p*

4

7

10

13

16

19

22

3 3 3

25

$\text{♩} = 76$

## Fast Waltz (Frísakvæði)

29

*mf*

35

41

48

54

59

63

71

87

**Conga** (Krummi krunkur úti)

94  $\text{♩} = 96$

98

102

106

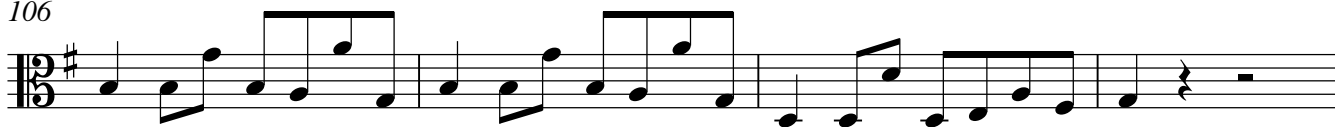

110

115

119

124

128

133

137

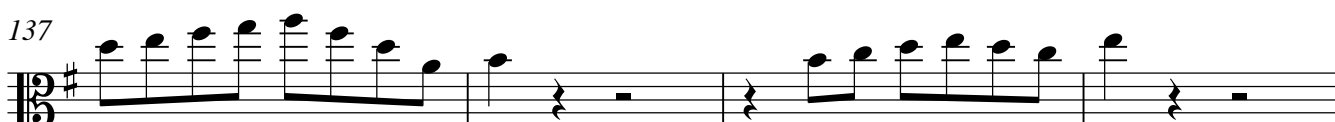

141

Viola

# IV - Csardas

## Fjarðarsardas

Martin Frewer

2007/Trio 2015

♩ = 88

Viola

37

40

42

**Piu allegro**

53

56

58

**acc al fine**

63

65

69

71